

RP  
19/20

Planning Permit No. **A/57/90**  
**APPROVED**  
 subject to the conditions in this office letter No. **A/2000/89** of **18-1-90**  
 For Member Secretary  
**MADRAS METROPOLITAN DEVELOPMENT AUTHORITY**  
 17-1-90

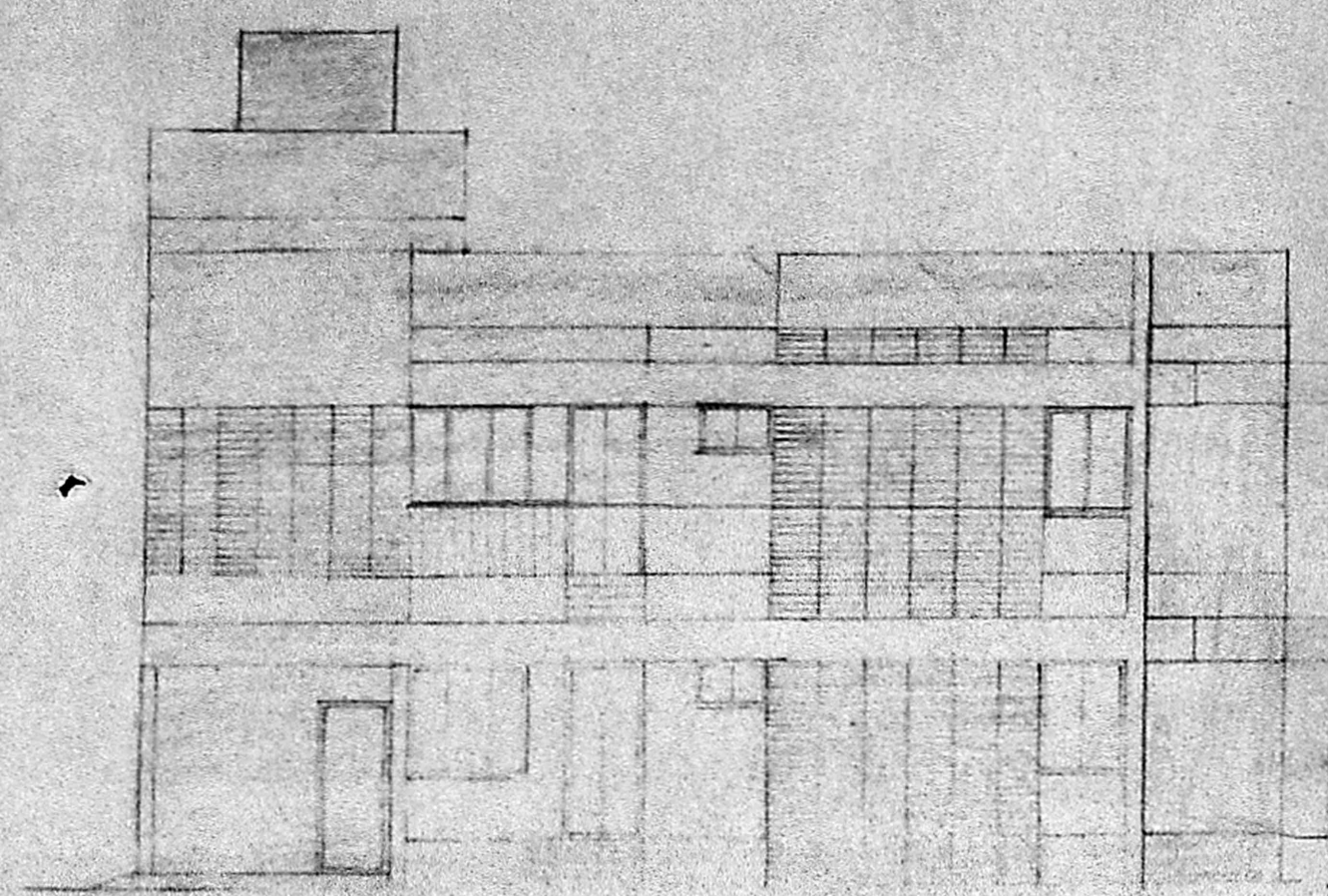

FRONT ELEVATION

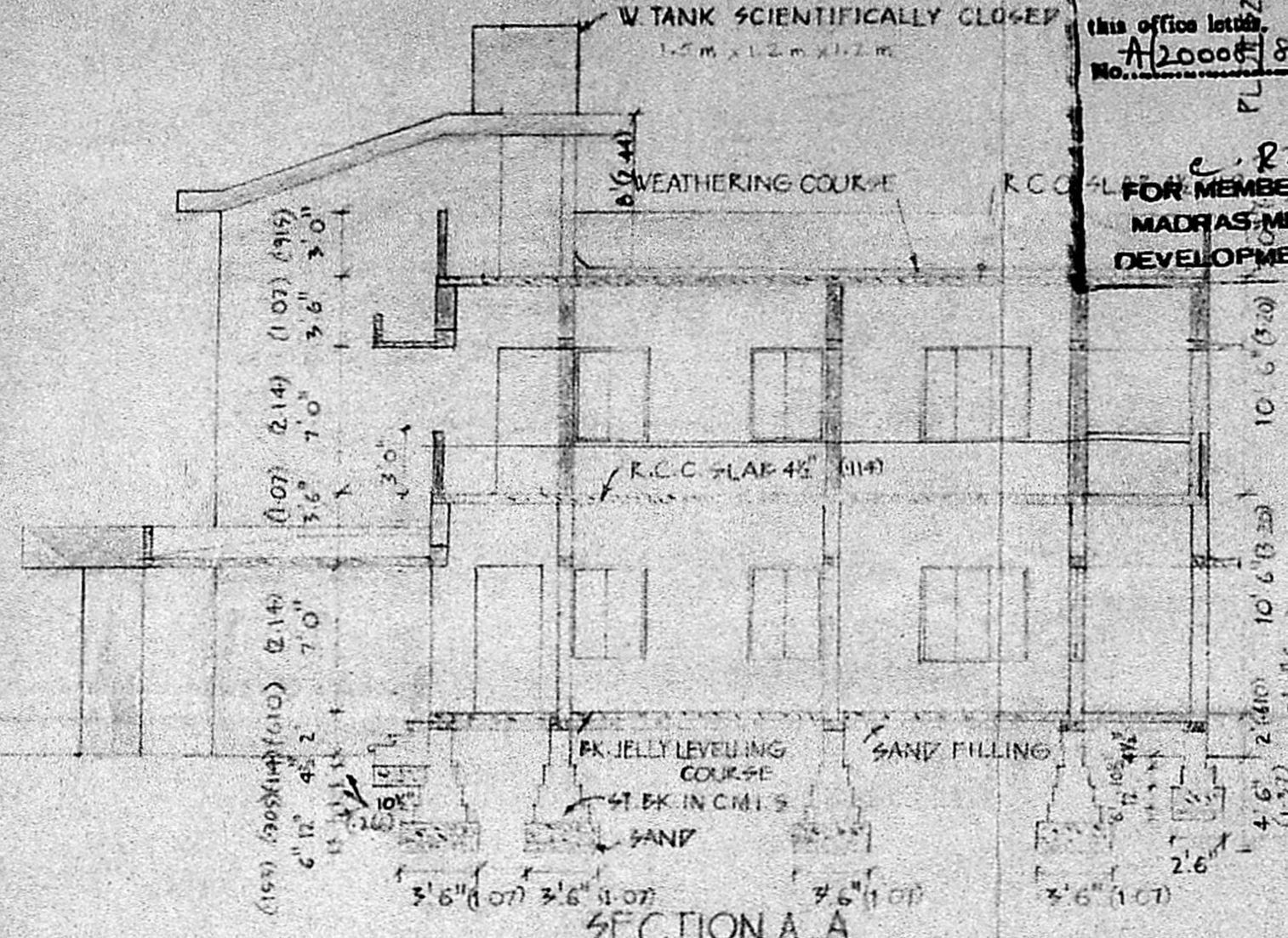

SECTION A-A

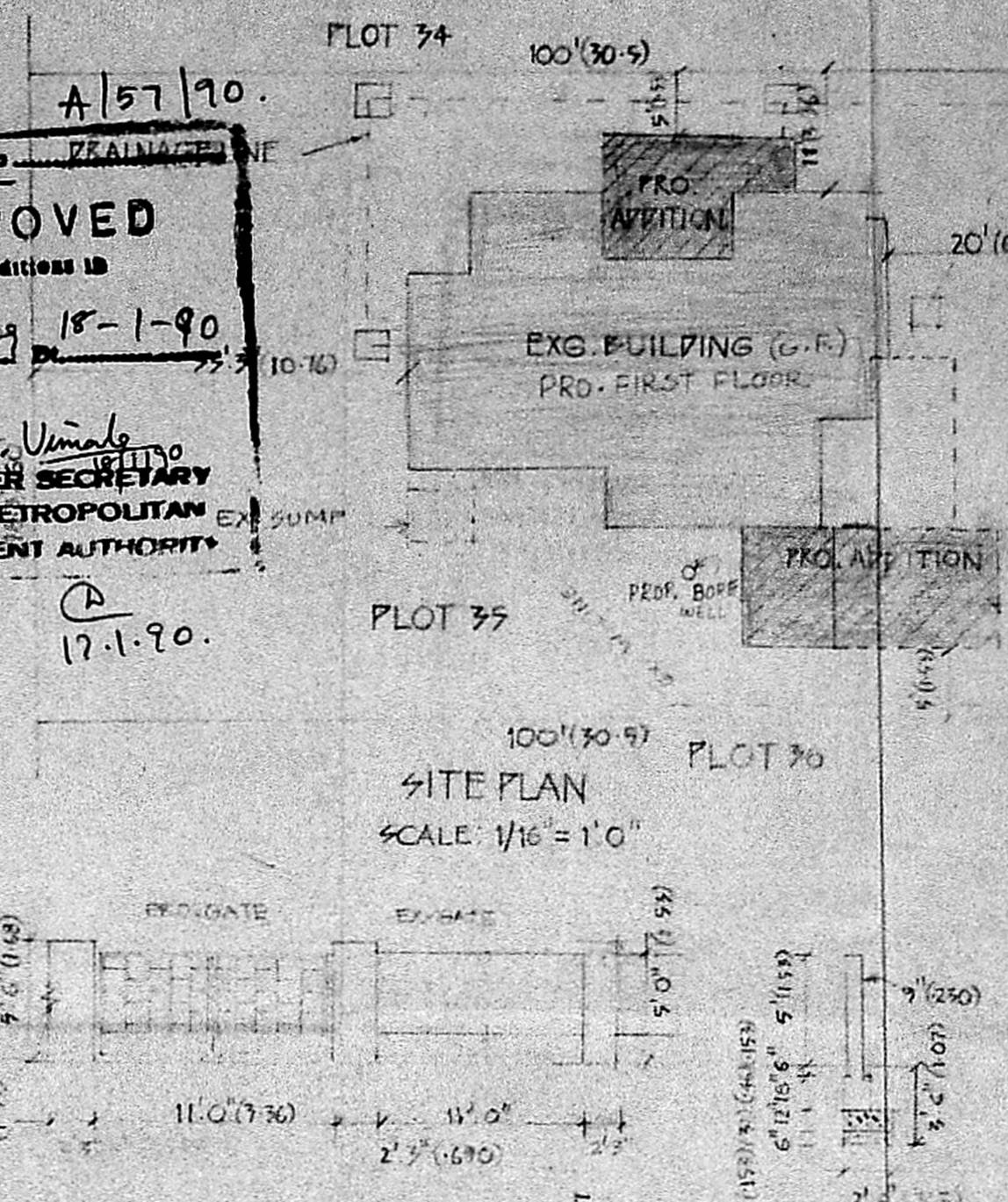

SITE PLAN  
SCALE 1/16" = 1'0"

**JOINERY SCHEDULE**

|     |              |                                |
|-----|--------------|--------------------------------|
| D   | 3'6" X 7'0"  | FLUSH DOUBLE LEAF DOOR         |
| D1  | 3'3" X 7'0"  | SINGLE LEAF DOOR               |
| D1a | 3'3" X 7'0"  | T.W. PANELLED DOOR             |
| D2  | 3'0" X 7'0"  | FLUSH SINGLE LEAF DOOR         |
| D3  | 2'7" X 7'0"  | COMMERCIAL FLUSH DOOR          |
| D3a | 2'4" X 7'0"  | T.W. PANELLED SINGLE LEAF DOOR |
| F/W | 7'0" X 6'6"  | GLAZED FOUR SHUTTER WINDOW     |
| W1  | 5'1" X 4'6"  | "                              |
| W1a | 5'1" X 3'6"  | "                              |
| W2  | 3'5" X 4'6"  | "                              |
| W2a | 3'5" X 3'6"  | "                              |
| W3  | 3'0" X 2'0"  | OBSCURE GLAZED WINDOW          |
| W4  | 1'10" X 4'6" | GLAZED SINGLE WINDOW           |

**SPECIFICATIONS**

R.C.C. DETAILS AS PER SPECIFICATIONS

FOUNDATIONS AND SUPER STRUCTURES IN STOCK BRICK WITH C.M. 1:6.

WALLS PLASTERED WITH C.M. 1:6.

CEILINGS PLASTERED WITH C.M. 1:3.

ALL PAINTING SURFACES TO BE PAINTED WITH ONE COAT OF PRIMER AND TWO COATS OF BEST PAINT.

ALL WALL SURFACES INSIDE AND OUTSIDE WITH THREE COATS OF WHITE OR COLOURWASH OR SUPERCEM.

**NOTES**

EXISTING: [Symbol]

PROPOSED: [Symbol]

ROAD: [Symbol]

BOUNDARY: [Symbol]

DEMOLISHED: [Symbol]

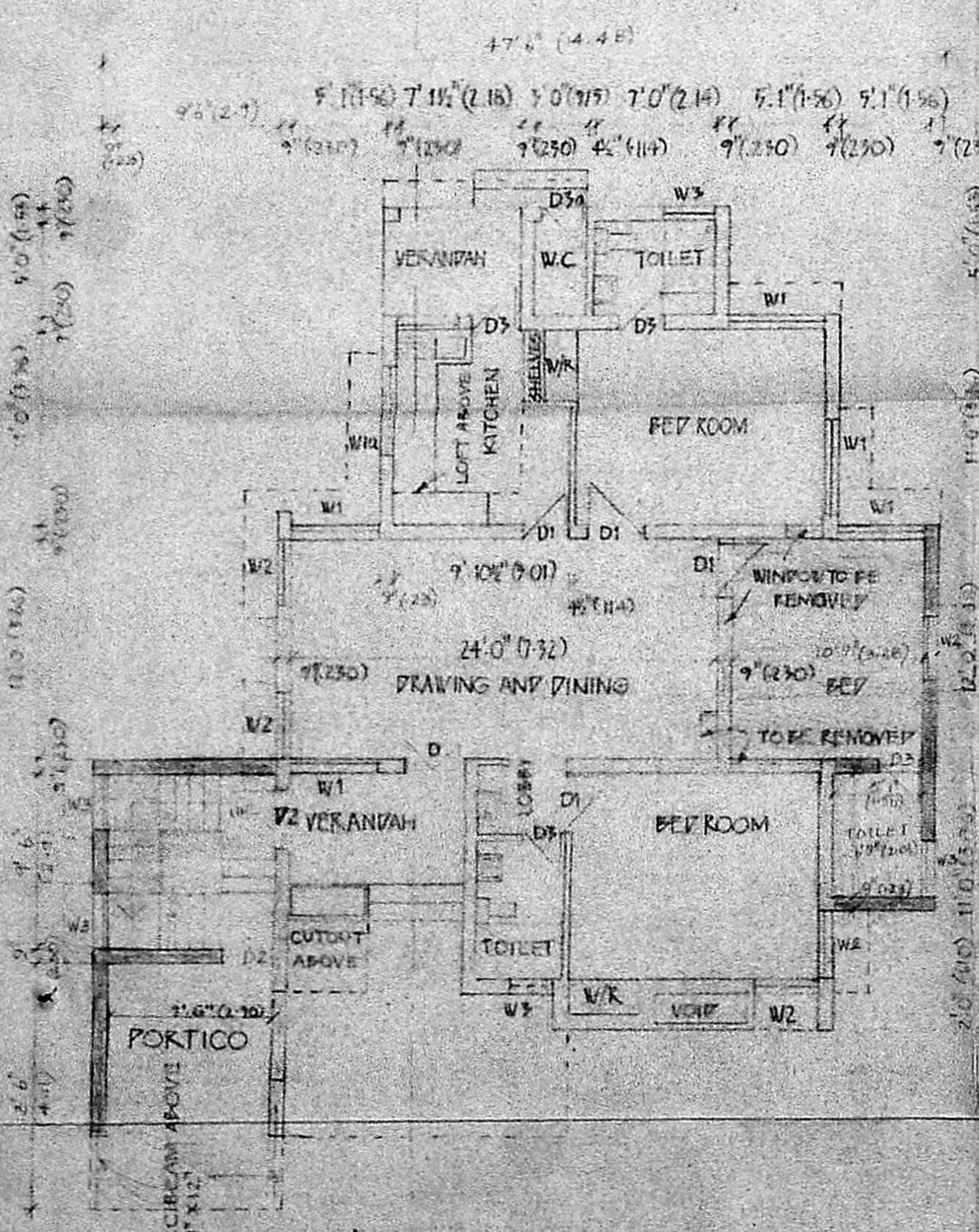

GROUND FLOOR PLAN

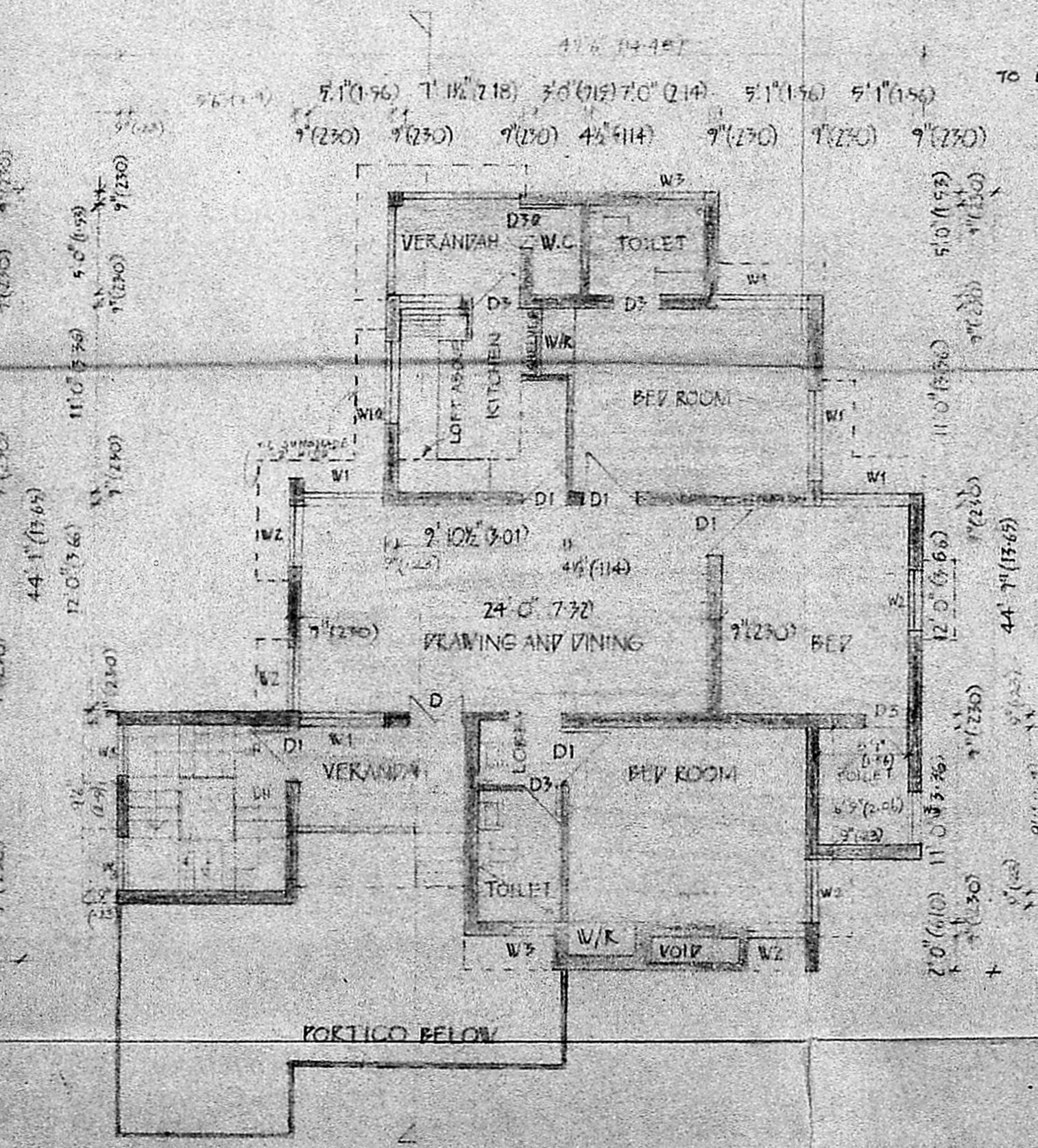

FIRST FLOOR PLAN

GATE & COMPOUND WALL  
TO GUNDY INDUSTRIAL ESTATE 500 MTRS.

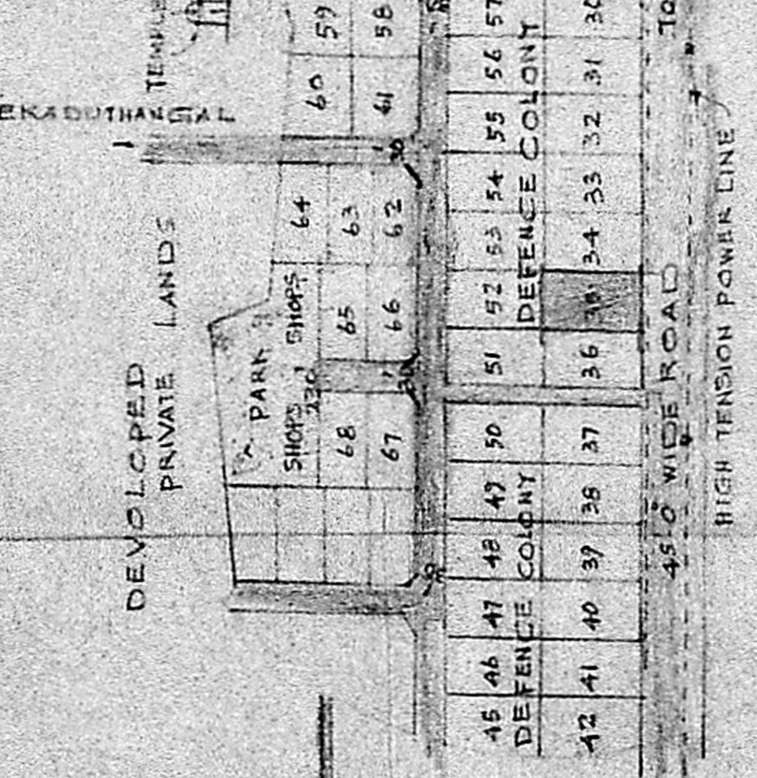

KEY PLAN  
NOT TO SCALE

TERRACE

WTANK ABOVE SCIENTIFICALLY CLOSED  
CAPACITY 2100LITRES

STAIRS HEAD ROOM PLAN

**AREA STATEMENT**

|                       |         |        |
|-----------------------|---------|--------|
| EXISTING GROUND FLOOR | 102.65  | 102.47 |
| PROP. ADDITIONS TO    | 302.50  | 28.10  |
| PROP. PORTICO         | 142.50  | 13.80  |
| PROP. FIRST FLOOR     | 1425.13 | 130.27 |

PROPOSED ADDITIONS FOR RESIDENCE AT OFFICERS DEFENCE COLONY NANTAMBAKKAM, MADRAS-600 016. D No 35. IN S.NO.160 168/1, L.P.H./T.P. NO.122/66

KINGSWAY CONSULTING ENGINEERS  
20/21, CASA MAJOR ROAD, EGMORE MADRAS-8

R BENJAMIN,  
E. Arch., A.I.I.A.  
Licensed Surveyor: Class-I, R.A. No:134  
Reg. No: CA/86/10,043

APPLICANT

|                    |               |
|--------------------|---------------|
| JOB NO: 113        | DRG. NO: 607  |
| SCALE: 1/8" = 1'0" | DATE: 17-2-89 |